

16" 49-16 SECTION 6 REPLACEMENT FINAL PAVE PHASING

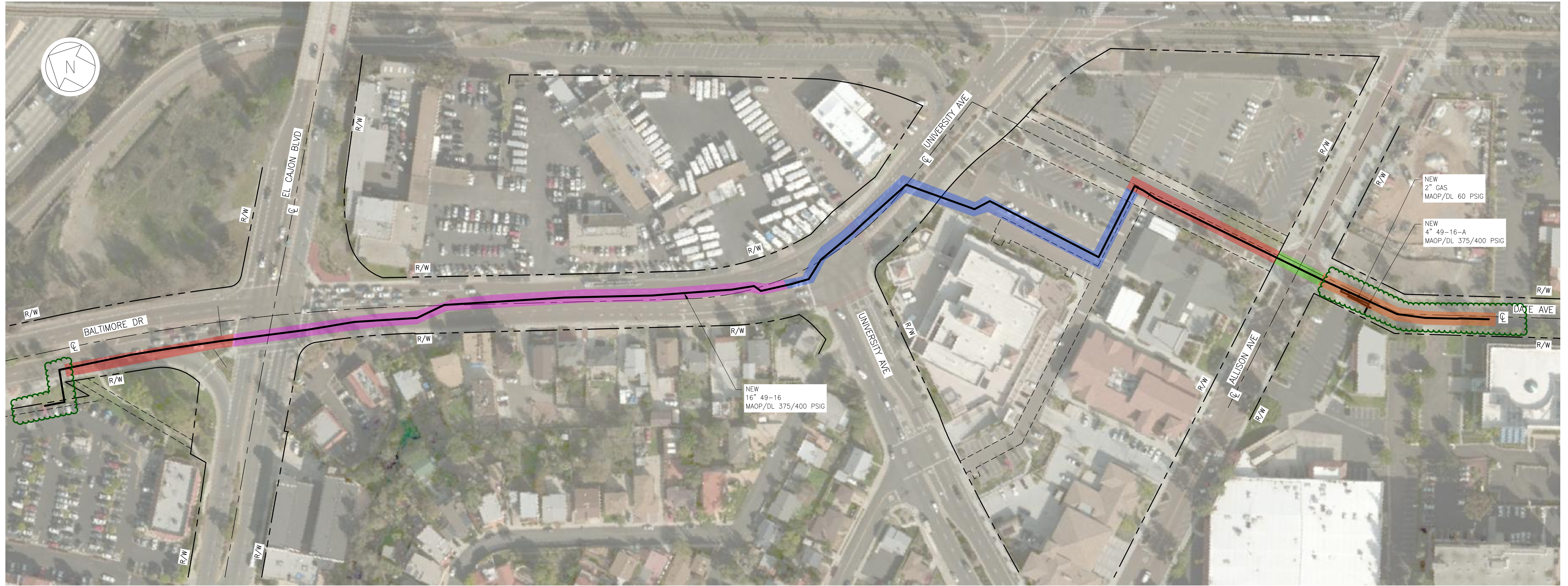

PLAN

LEGEND

- PHASE 1 (JUNE 15TH - JUNE 16TH; THURSDAY, 7PM - 5AM, FINAL PAVE OF UNIVERSITY AVE & CITY HALL PARKING LOT)
- PHASE 2 (JUNE 27TH - JUNE 28TH; TUESDAY, 7PM - 5AM, FINAL PAVE NORTH OF BALTIMORE DR & EL CAJON BLVD, FINAL PAVE NORTH OF DATE AVE & ALLISON AVE)
- PHASE 3 (JUNE 28TH - JUNE 29TH; WEDNESDAY, 7PM - 5AM, FINAL PAVE OF BALTIMORE DR & EL CAJON BLVD TO UNIVERSITY AVE)
- PHASE 4 (JULY 6TH - JULY 7TH OR JULY 10TH - JULY 11TH; THURSDAY OR MONDAY, 7PM - 5AM, FINAL PAVE SOUTH OF DATE AVE & ALLISON AVE, TO BE COMPLETED AFTER TWO WEEK CURE)
- PHASE 5 (SUB-CONCRETE GRADE / PAVER INSTALLATION PENDING SUBCONTRACTOR SCHEDULE, SUBJECT TO 7 DAY CONCRETE CURE FOR TRAFFIC)
- ⊜ BASE PAVE (JUNE 19TH - JUNE 30TH; MONDAY - FRIDAY, 7AM - 7PM, COMPLETE BASE PAVE OF NORTH & SOUTH TIE-IN SECTIONS)

INFORMATION SET

		SPEC Services, Inc. 10540 Talbert Ave., Suite 100 East Fountain Valley, CA 92708 (714) 963-8077		INSTALL MAIN LINE WITH AT LEAST <u>36"</u> COVER BELOW <u> </u> GRADE			TOTAL FEET INSTALLED <u> </u> ABANDONED & REMOVED <u> </u> PLAN FILE NO. <u>N/A</u>		BASE SKETCH BY: D. BAUMANN				
COUNTY: SAN DIEGO				RETIREMENT REASON: REPLACEMENT		PERMIT ISSUED BY: CITY OF LA MESA		PERMIT NO. TBD		DATE MOVED ON JOB: <u> </u> DATE MOVED OFF JOB: <u> </u> DATE OF OPER: <u> </u>		CONSTR. SKETCH BY: R. RICHEY	
DISTRICT: EASTERN				YEAR C.P. INSTALL: <u> </u>		PLANNED BY: R. MAY		CREW FOREMAN: <u> </u>		COMPANY: <u> </u>		COMPL. SKETCH BY: <u> </u>	
STRIP MAP NO.: 1270-H3				OPERATED AT: <u> </u>		REVIEWED BY: P. YU		STAKED: <input type="checkbox"/> STAKING REQUIRED <input type="checkbox"/> NO STAKES NEEDED <input type="checkbox"/>		COMPANY FACILITY: SDG&E <input checked="" type="checkbox"/> P.I.L.S. <input type="checkbox"/>		SH. <u> </u> OF <u> </u>	
ATLAS NO.: 33-172A				CATHODICALLY PROTECTED: YES <input checked="" type="checkbox"/> NO <input type="checkbox"/>		DIST. SUPVR.: R. CONDRIY		TRANSMISSION <input type="checkbox"/> DISTRIBUTION <input checked="" type="checkbox"/> W.O. 1545421		REGION MIRAMAR ORG. CODE <u> </u>		SCALE: 1" = 40'	
CONTRACTOR NOTICE ALL UNDERGROUND UTILITIES OR STRUCTURES REPORTED BY THE OWNER OR OTHERS AND THOSE SHOWN ON THE RECORDS EXAMINED ARE INDICATED WITH THEIR APPROXIMATE LOCATION AND EXTENT. THE CONTRACTOR IS REQUIRED TO TAKE DUE PRECAUTIONARY MEASURES TO PROTECT THE UTILITIES OR STRUCTURES SHOWN AND ANY OTHER UTILITIES OR STRUCTURES FOUND AT THE SITE. IT SHALL BE THE CONTRACTOR'S RESPONSIBILITY TO NOTIFY THE OWNERS OF THE UTILITIES OR STRUCTURES CONCERNED BEFORE STARTING WORK. CONSTRUCTION CONTRACTOR AGREES THAT IN ACCORDANCE WITH GENERALLY ACCEPTED CONSTRUCTION PRACTICES, CONSTRUCTION CONTRACTOR WILL BE REQUIRED TO ASSUME COMPLETE RESPONSIBILITY FOR JOB SITE CONDITIONS DURING THE COURSE OF CONSTRUCTION OF THE PROJECT, INCLUDING SAFETY OF ALL PERSONS AND PROPERTY, THAT THIS REQUIREMENT SHALL BE MADE TO APPLY CONTINUOUSLY AND NOT BE LIMITED TO NORMAL WORKING HOURS.		REV. NO. DATE A 06/12/17		DRW RMR CHK		ISSUED FOR INFORMATION ONLY		CLASS NO. 80041-7703-D-SKT		DRAWING NO. 80041-7703-D-SKT		REV. A	



San Diego Gas & Electric
16" 49-16 SECTION 6 REPLACEMENT
DATE AVE TO BALTIMORE DR
FINAL PAVING PLAN